

# KEOLA KAPULANI

---

(They/Them)

(360) 581-9177

[KEOLA.HOLT@GMAIL.COM](mailto:KEOLA.HOLT@GMAIL.COM)

HT: 5'10" WT: 175 LBS

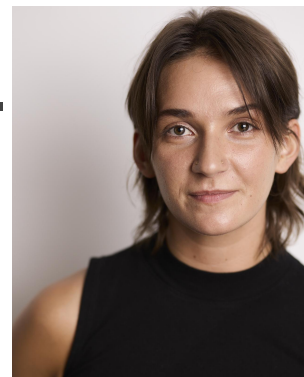

## STAGE EXPERIENCE

<b>Cinderella</b>	ENSEMBLE	Village Theater
<b>A Chorus Line</b>	DIANA MORALES	Tacoma Little Theater
<b>42nd Street</b>	ETHEL	Bishop Center for Performing Arts
<b>Legally Blonde</b>	FEATURED ENSEMBLE	Bishop Center for Performing Arts
<b>Spring Awakening</b>	ANNA	Driftwood Playhouse
<b>Into the Woods</b>	RAPUNZEL	Bishop Center for Performing Arts
<b>Seussical</b>	SOUR KANGAROO	7th Street Theater
<b>You're a Good Man, Charlie Brown</b>	LUCY	Pat Wilhems Memorial Theater

## FILM/TELEVISION

<b>The Sex Lives Of College Girls</b>	BACKGROUND EXTRA	HBO
---------------------------------------	------------------	-----

## TRAINING

### INSTRUMENTAL

- Cello
- Clarinet
- Ukulele

### VOCAL STYLES

- Jazz
- Musical Theater
- Classical

### DANCE

- Contemporary
- Ballet
- Jazz
- Tap

## SPECIAL SKILLS

### SPORTS

- **Boxing/Kickboxing** (Training/Intermediate)
- **Yoga** (Advanced)
- **Volleyball** (Advanced)

### PIT ORCHESTRA CREDITS

- **James and the Giant Peach** (Cello, 2018)
- **Matilda: The Musical** (Cello, 2019)
- **Daddy Long Legs** (Cello, 2021)

### VOCAL RANGE

- **Soprano** (F3 to G6)